**Hermandad de la Sagrada Eucaristia**
**Latin Mass Society of Cavite** ©2022

*Inihanda ng Schola Cantorum Sanctae Hildegardis*

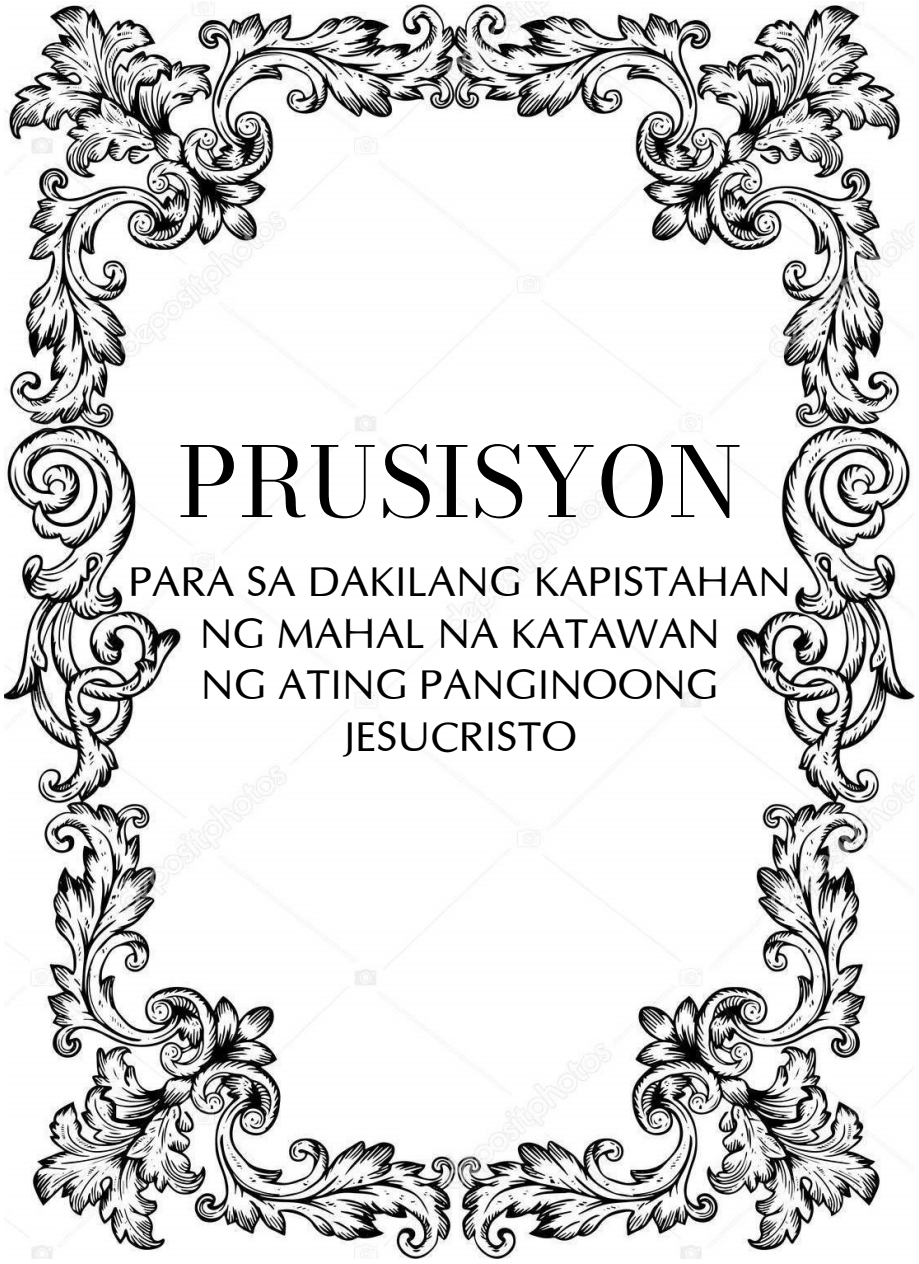

# PRUSISYON

## PARA SA DAKILANG KAPISTAHAN NG MAHAL NA KATAWAN NG ATING PANGINOONG JESUCRISTO

## *ISANG BANSA*
### *1987 Pambansang Taon ng Eucaristia*
*Titik: Timoteo Jose M. Ofrasio, SJ*
*Himig: Eduardo P. Hontiveros, SJ*

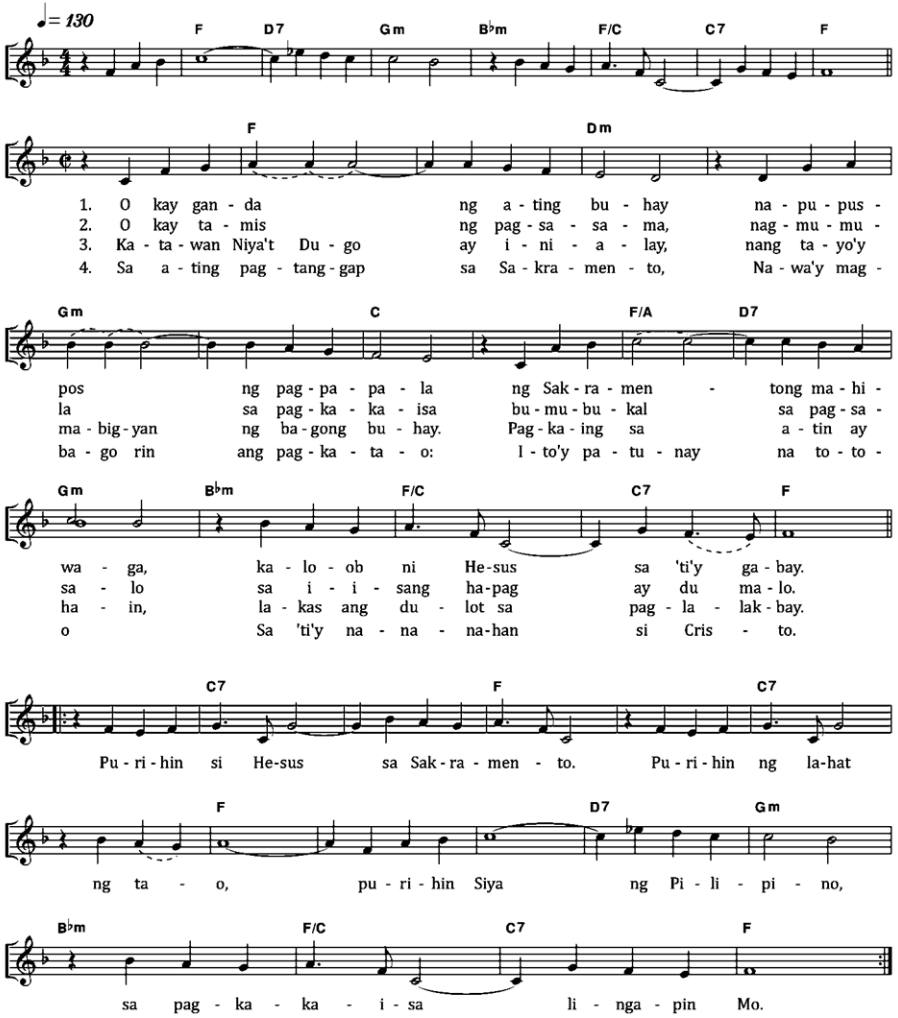


# *ANG PRUSISYON*

*Pagkatapos ng Misa, sisimulan ang prusisyon tulad ng gawi kung Litania. Huhubarin ng pari ang casulla at manipulo para sa puting capa pluvial. Luluhod siya upang insensuhan ang Santisimo makaikatlong ulit. Wala dapat suot na manipulo ang pari at ang mga banal na ministro. Maglalagay sila ng tatlong kutsara ng insenso sa insensario. Pagkatapos, luluhod sila upang insensuhan ang Santisimo makaikatlong ulit. Kung naroon ang diacono, siya ang magsusuot sa diacono sa pari ang velo upang hawakan ang ostensorio na may Santisimo. Tatayo siya roon sa ilalim ng pallio kasama ang mga ministro. Pangungunahan sila ng dalawang acolito o clerico na may insenso at iinsensuhan nila ang Panginoon.*

### *O SALUTARIS HOSTIA • Unang Bahagi*
*SAMANTALA, INAAWIT ANG HIMNONG ITO:*

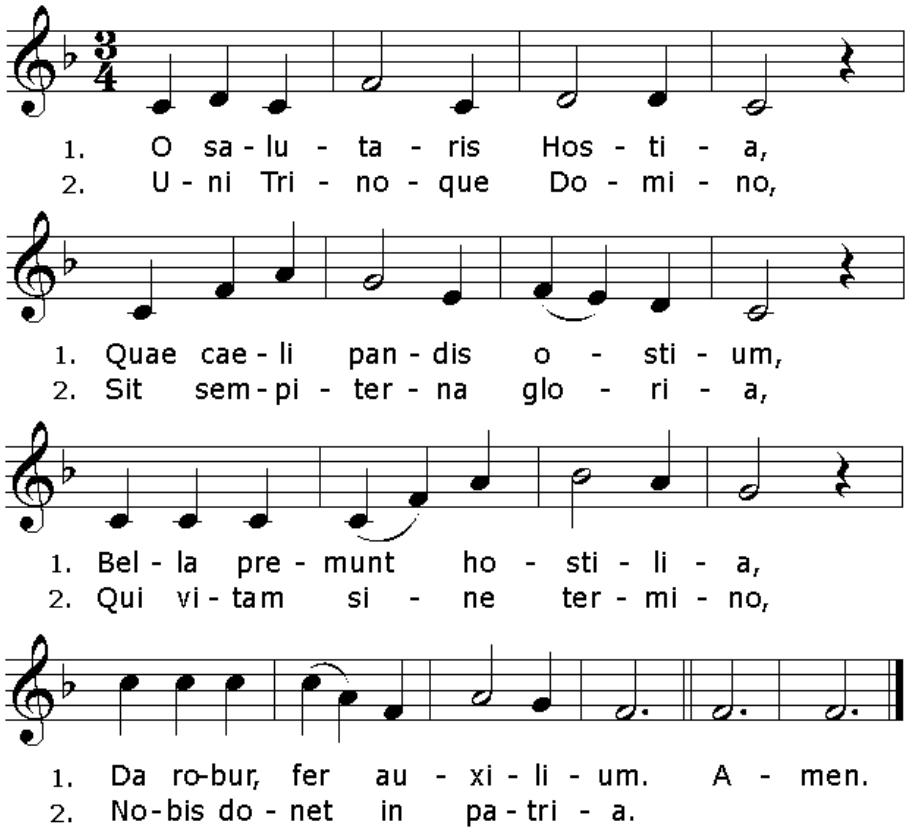

# CHRISTUS VINCIT!

*Mga papuring maharlika sa karangalan ni Cristong Hari*

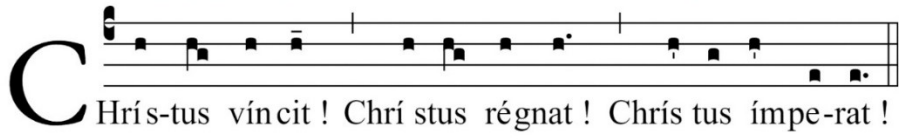


*Aawit ang dalawang cantor:*

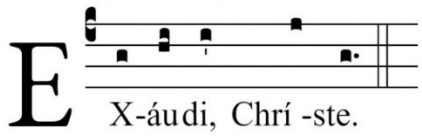


*Tutugon ang coro:*

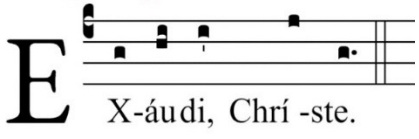


*Aawit ang dalawang cantor:*

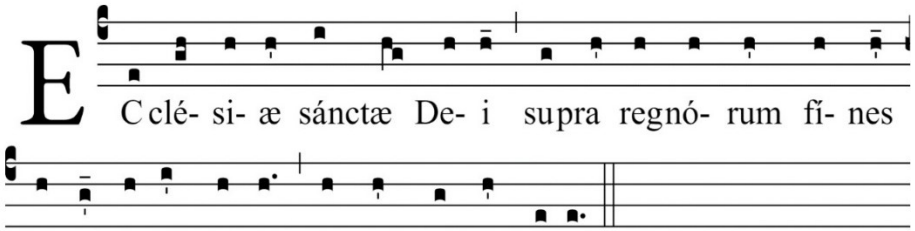


*Aawitin ng dalawang cantor ang mga panawagan, at tutugon ang coro:*

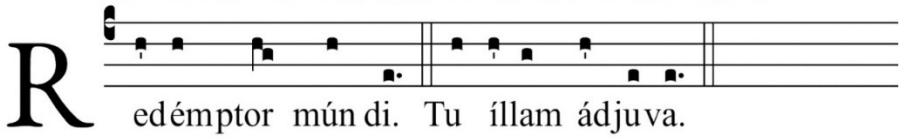


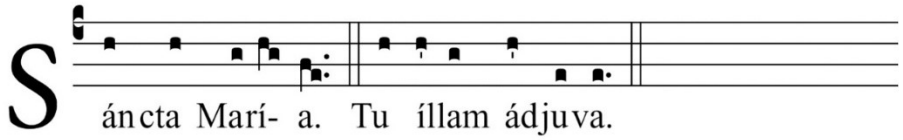




# *APENDISE*

## *Iba Pang Awitin Para sa Prusisyon*

### *ADOREMUS IN ÆTERNUM*

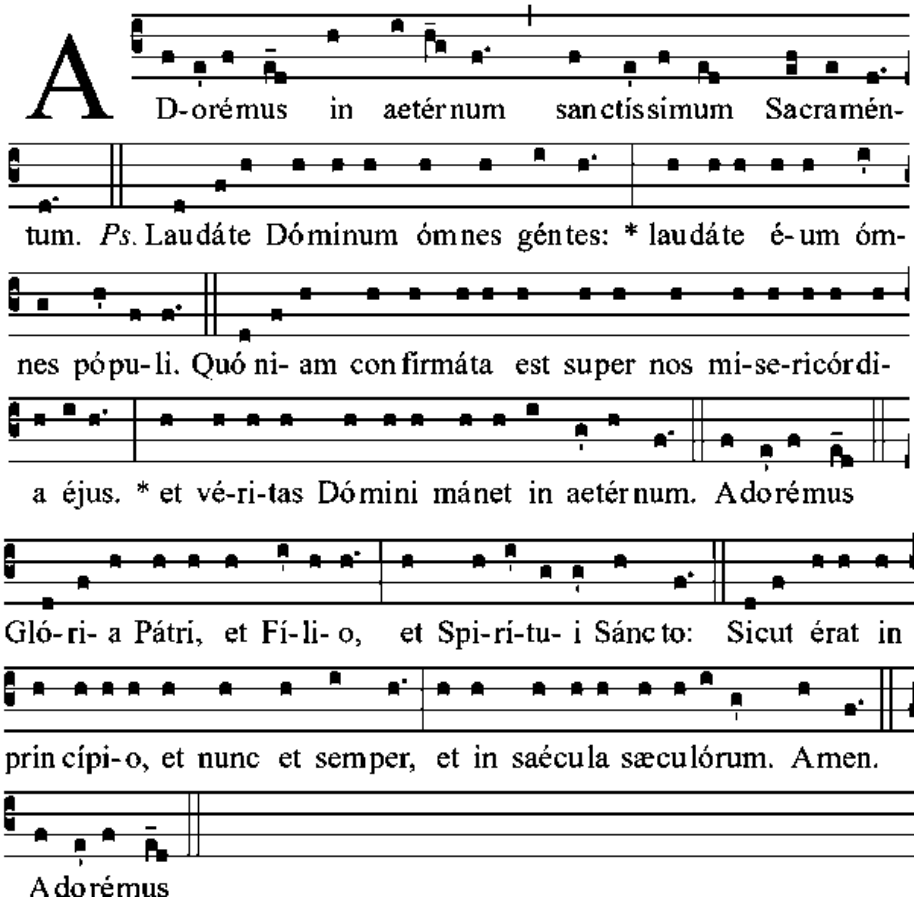

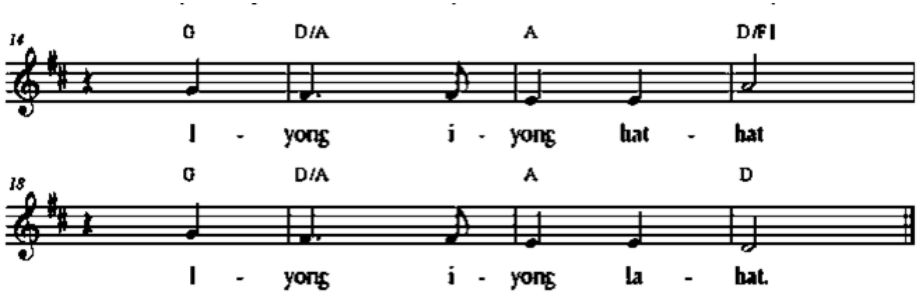


Hymn 1

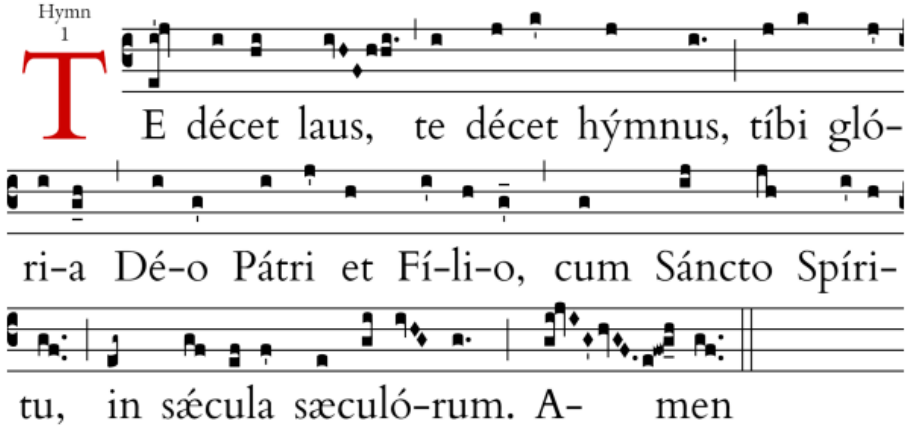


*Dito natatapos ang Prusisyon ng Corpus Christi*
*At ang Bendisyon ng Santisimo.*



*Aawitin ng dalawang cantor ang mga panawagan, at tutugon ang coro:*

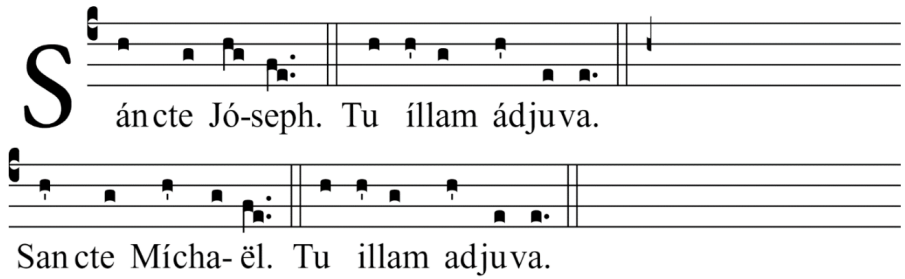


*Uulitin ng tanan:*

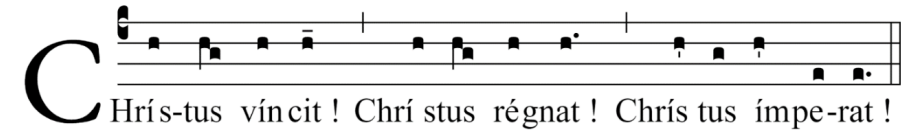


*** I. PARA SA MAHAL NA SANTO PAPA**

*Aawit ang dalawang cantor:*

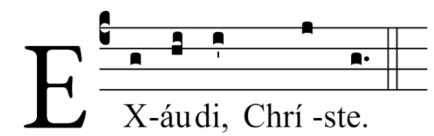


*Tutugon ang coro:*

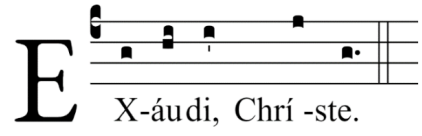


*Aawit ang dalawang cantor:*

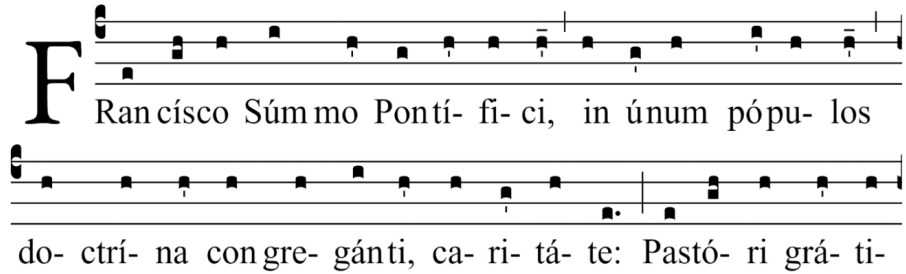

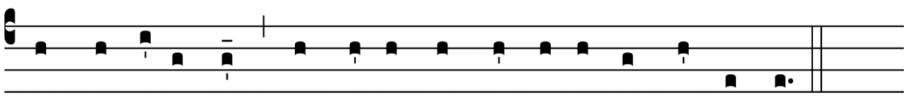


*Aawitin ng dalawang cantor ang mga panawagan, at tutugon ang coro:*

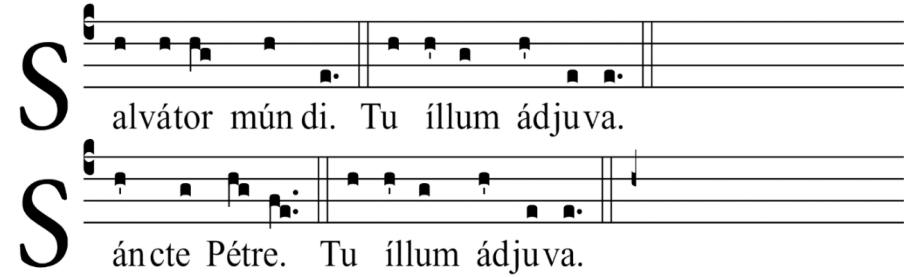




## *MGA BANAL NA PAGPUPURI*

*PURIHIN ANG DIOS,*
Purihin ang kanyang santong ngalan.
Purihin si Jesucristo, Dios na totoo at tao namang totoo.
Purihin ang ngalan ni Jesus.
Purihin ang kanyang kabanal-banalang Puso.
Purihin ang kanyang kamahal-mahalang Dugo.
Purihin si Jesucristo sa Santisimo Sacramento sa altar.
Purihin ang Espiritu Santo, ang mang-aaliw.
Purihin ang Dakilang Ina ng Dios na si Maria Santisima.
Purihin ang kalinis-linisang paglilihi sa kanya.
Purihin ang maluwalhating pag-aakyat kay Maria,
kaluluwa at katawan.
Purihin ang ngalan ni Maria, Birhen at Ina.
Purihin si San Jose, ang kanyang kalinis-linisang esposo.
Purihin ang Dios sa kanyang mga anghel at kanyang mga Santo.

## *O SACRAMENTONG MAHAL*

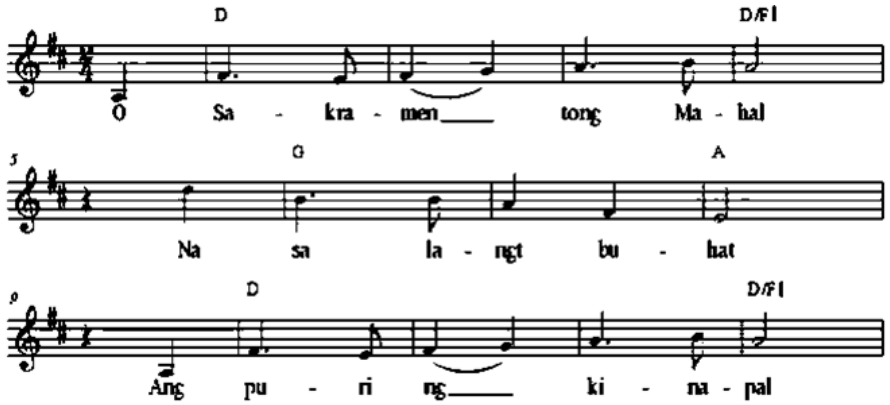

*Habang nakaluhod ang pari, iinsensuhan niya ang banal na Sakramento. Matapos nito, titindig siya at aawitin o sasabihin:*

*V.* Panem de cælo præstitisti eis. (T.P. Alleluia.) Sap. 16:20

*R. Omne delectamentum in se habentem. (T.P. Alleluia.)*

*Oremus.* — Deus, qui sub sacramento passiónis tuæ memóriam reliquísti: tríbue, quæsumus; ita nos Córporis et Sánginis tui sacra mysteria venerari, ut redemptionis tuae fructum in nobis iugiter sentiamus. Qui vivis et regnas in saecula saeculorum.

*R. Amen.*

*V.* Binigyan Mo sila ng pagkaing galing sa langit. (P.P. Aleluya.) Kar. 16:20

*R. Siyang bukal ng lahat ng kaligayahan. (P.P. Aleluya.)*

*Manalangin tayo.* — O Dios, nagbigay ka sa amin ng alaala ng iyong paghihirap sa kahanga-hanga mong sakramento. Ipagkaloob mo't iggawad, pakundangan sa pamimintuho't pagsamba sa mga misterio ng iyong Katawan at Dugo, na madama namin ang mga bunga ng iyong ginawang pagtubos. Ikaw na nabubuhay at naghahari, magpasawalang-hanggan.

*R. Amen.*



*Uulitin ng tanan:*

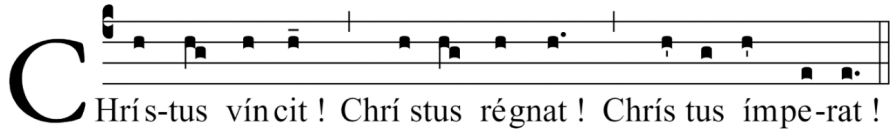


## * II. PARA SA MGA CRISTIANONG INUUSIG

*Aawit ang dalawang cantor:*

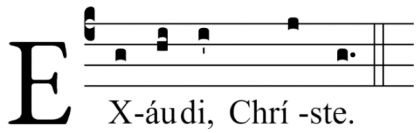


*Tutugon ang coro:*

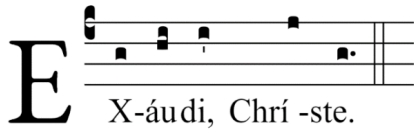


*Aawit ang dalawang cantor:*

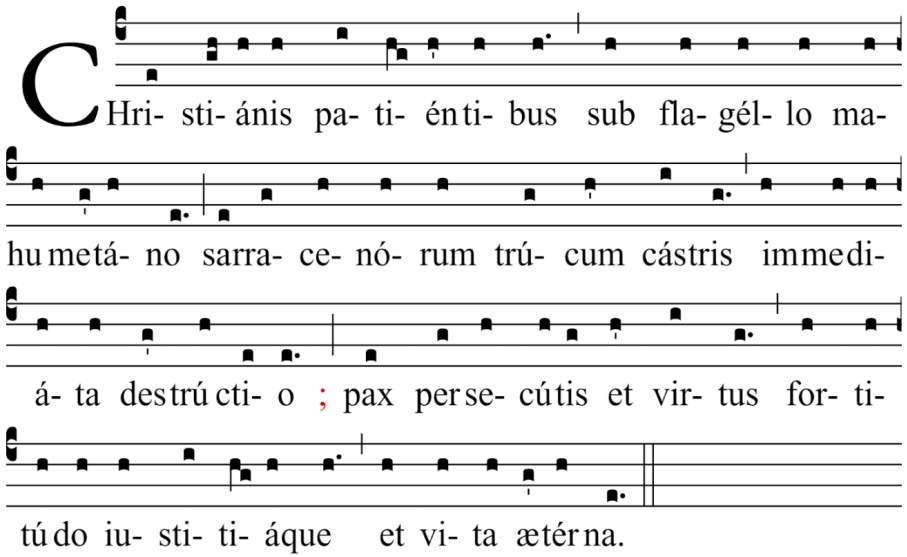


*Aawitin ng dalawang cantor ang mga panawagan, at tutugon ang coro:*

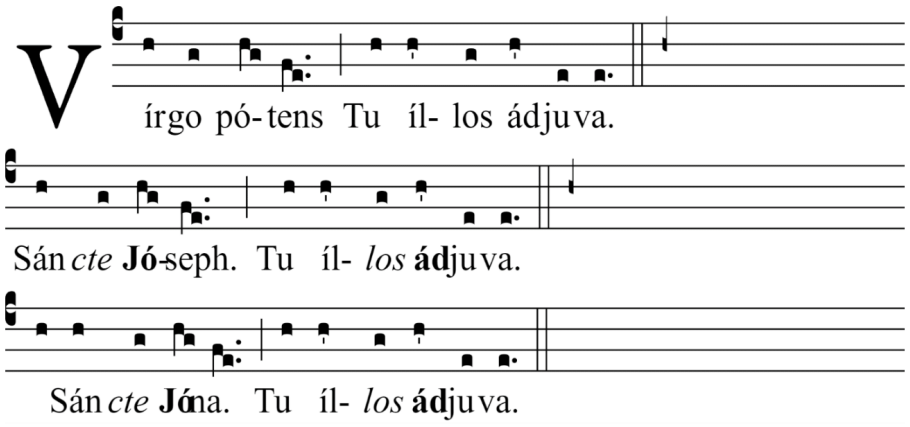


Omnes sáncti Patriárchæ et *Pro*phétæ, vos íllos adjuváte.

| | |
|---|---|
| Sáncte **Pé**tre, | tu íllos. |
| Sáncte **Páu**le, | tu íllos. |
| Sáncte *Ia*cóbe, | tu íllos. |
| Omnes sáncti **Apóstol**i, | vos íllos. |
| Sáncte Ana**stá**si, | tu íllos. |
| Sáncta María *Æg***yptía**ca, | tu íllos. |
| Sáncti Abdon *et* **Sén**nen, | vos íllos. |
| Sáncte Laurénti a Br*un***dúsi**o, tu íllos. | |
| Sáncte Lud*o***více**, | tu íllos. |
| Sáncte *Fran***cís**ce, | tu íllos. |
| Sáncte Pétre No**lás**ce | tu íllos. |
| Sáncte *Ray***mún**de, | tu íllos. |
| Sáncte *Eu***lógi**, | tu íllos. |
| Sáncta *Leo***crít**ia, | tu íllos. |
| Sáncte **Abún**di, | tu íllos. |
| Sáncte Páule a Sáncto **Zóil**o, tu íllos. | |
| Sáncte *Theodo***míre**, | tu íllos. |
| Sáncti Adúlphe et *Io***án**nes, vos íllos. | |
| Sánctæ Núnilo et Al**ód**ia, vos íllos. | |
| Omnes sáncti Confessóres et *Doc***tó**res, vos íllos adjuváte. | |
| Omnes sáncti **Már**tyres, vos íllos adjuváte. | |

*Uulitin ng tanan:*

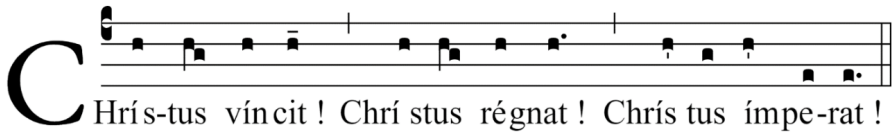




*Matapos ang lahat ng mga Salmo, himig, awitin, at mga dalit, huling aawitin naman ang Tantum Ergo (Ay! Sambahin Natin):*

## *TANTUM ERGO*

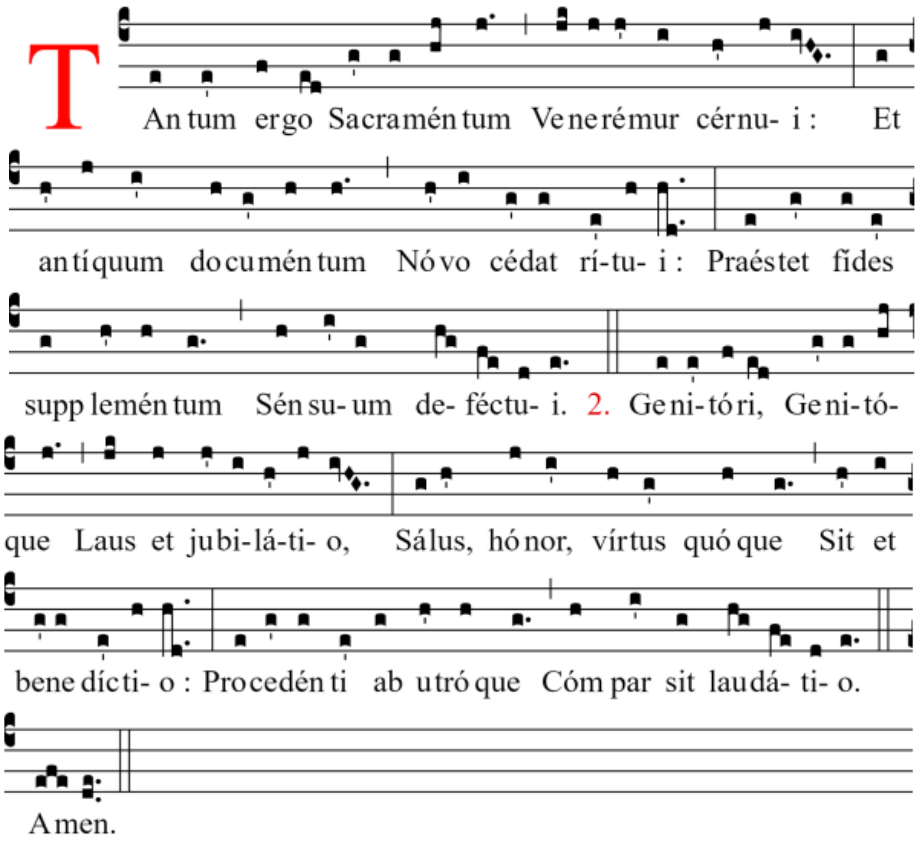

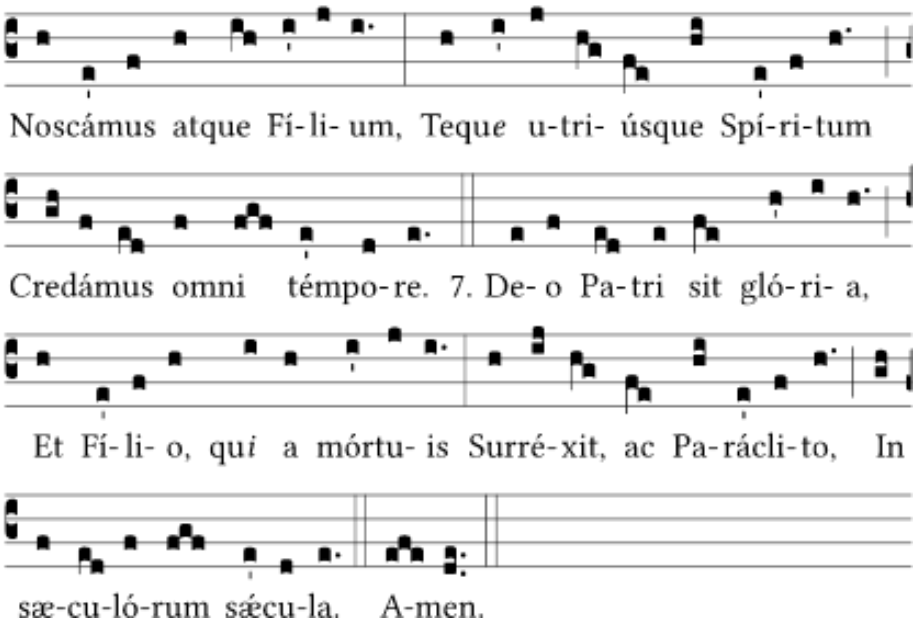


*V.* Emítte Spíritum tuum et creabúntur. (T. P. Allelúja, allelúja.)
*R.* ***Et renovábis fáciem terræ. (T. P. Allelúja, allelúja.)***

Orémus. Oratio.

Deus, qui (hodierna die) corda fidélium Sancti Spíritus illustratióne docuísti: da nobis in eódem Spíritu recta sápere, et de ejus semper consolatióne gaudére. Per Christum Dóminum nostrum. — *R.* ***Amen.***



*** III. PARA SA LUKLUKAN**

*Aawit ang dalawang cantor:*

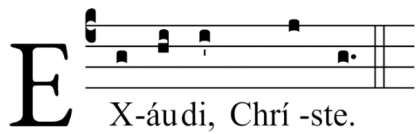


*Tutugon ang coro:*

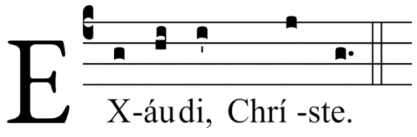


*Aawit ang dalawang cantor:*

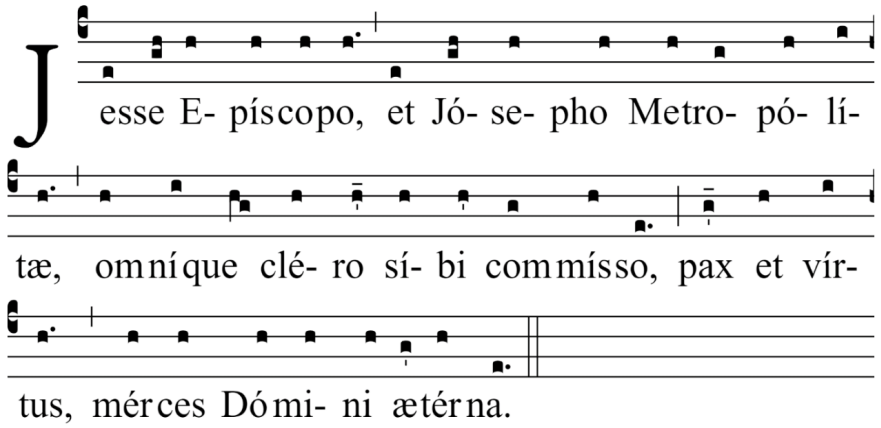


*Aawitin ng dalawang cantor ang mga panawagan, at tutugon ang coro:*

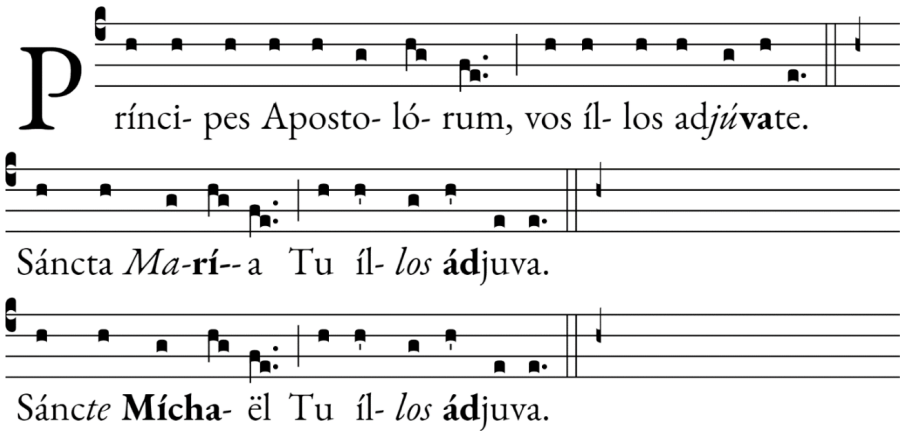

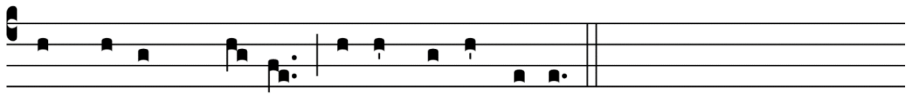


*Uulitin ng tanan:*

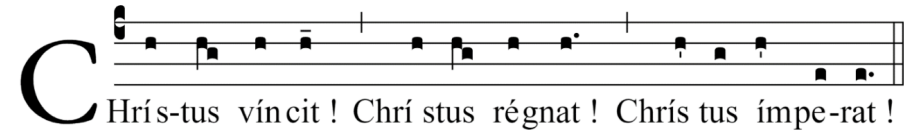


*** IV. PARA SA MGA PINUNO NG SIMBAHAN SA FILIPINAS**

*Aawit ang dalawang cantor:*

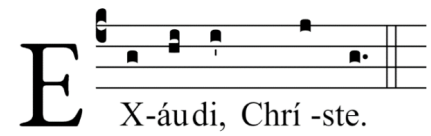


*Tutugon ang coro:*

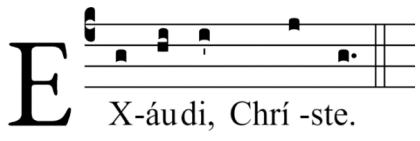


*Aawit ang dalawang cantor:*

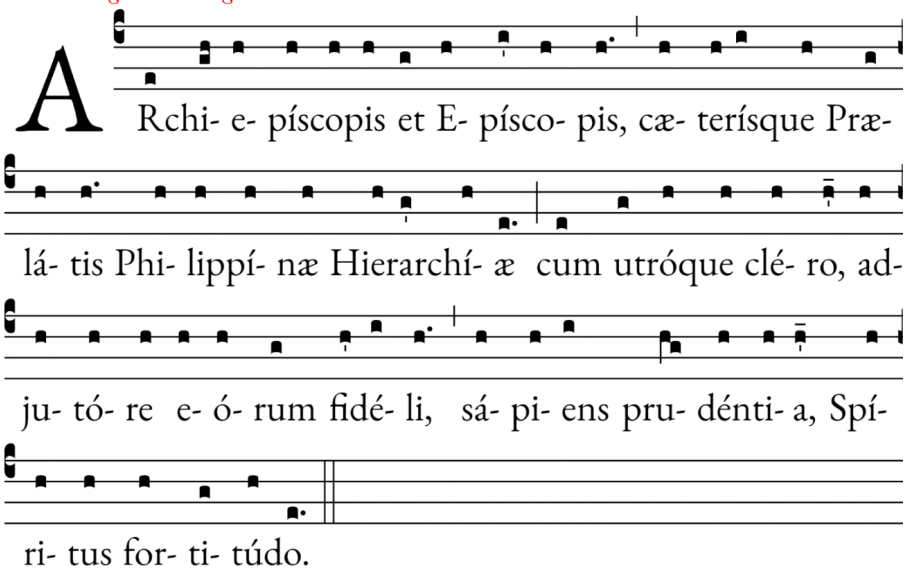




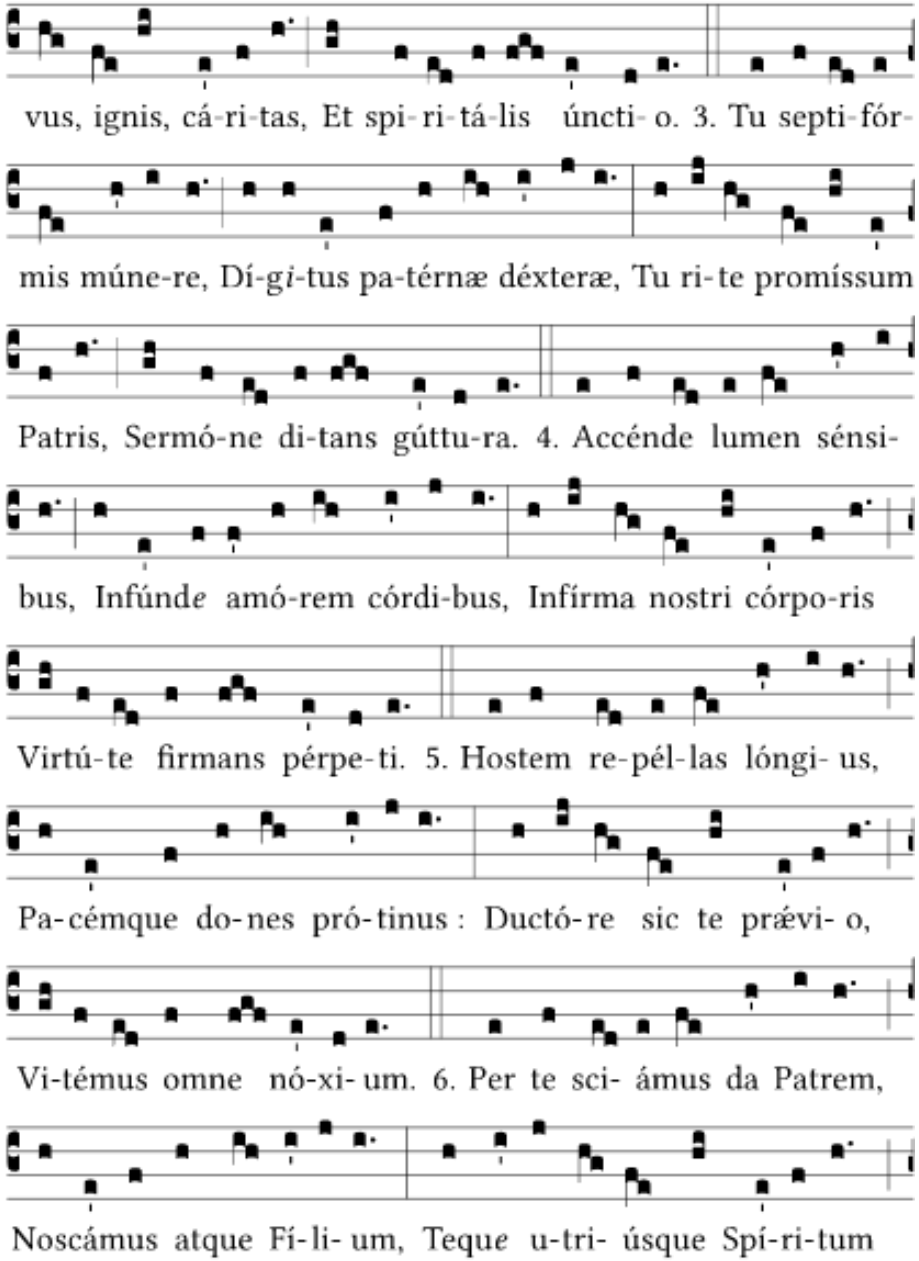

*V.* Benedicámus Patrem et Fílium cum Sancto Spíritu.
(T. P. Allelúja, allelúja.)
*R.* ***Laudémus et superexaltémus eum in sæcula.***
***(T.P. Allelúja, allelúja.)***
*V.* Dómine exáudi oratiónem meam.
*R.* ***Et clamor meus ad te véniat.***
*V.* Dóminus vobíscum.
*R.* ***Et cum spíritu tuo.***

Orémus. Oratio.

Deus, cujus misericórdiæ non est númerus, et bonitátis infinítus est thesáurus: piísimæ majestáti tuæ pro collátis donis grátias ágimus, tuam semper cleméntiam exorántes: ut qui peténtibus postuláta concédis, eósdem non déserens, ad prǽmia futúra dispónans. Per Christum Dóminum nostrum. — *R.* ***Amen.***

## *VENI CREATOR SPIRITUS*

*(Halina, O Espiritung Banal)*

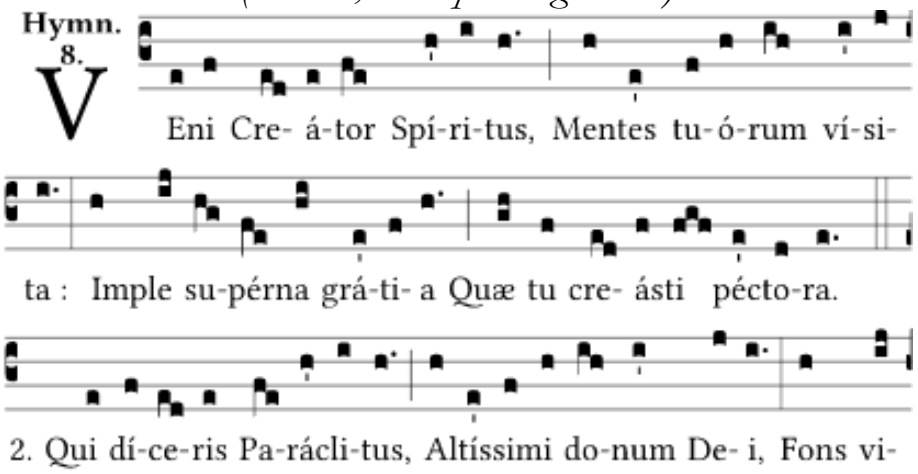




*Aawitin ng dalawang cantor ang mga panawagan, at tutugon ang coro:*

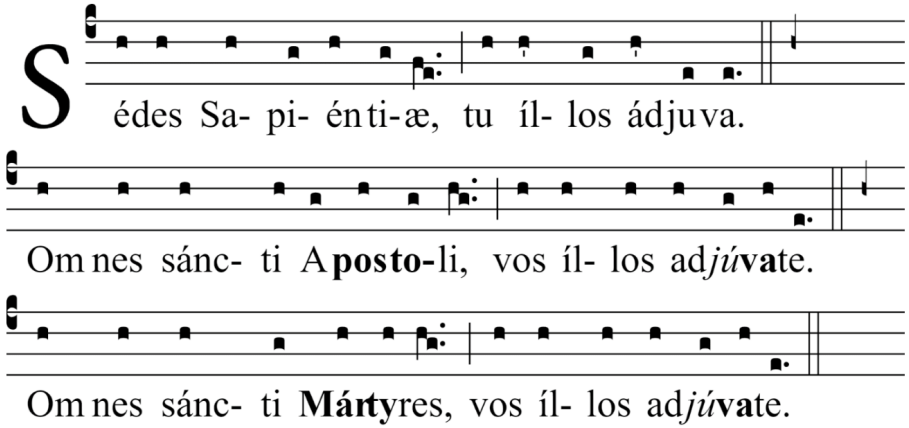


*Uulitin ng tanan:*

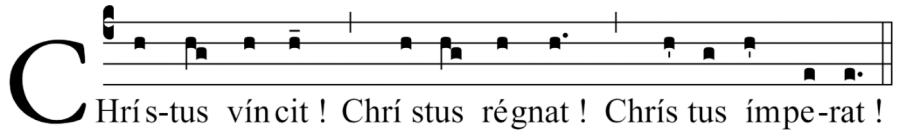


*** V. PARA SA BANSANG FILIPINAS**

*Aawit ang dalawang cantor:*

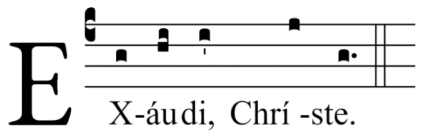


*Tutugon ang coro:*

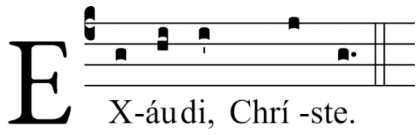


*Aawit ang dalawang cantor:*

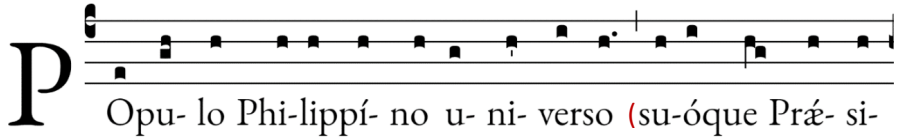

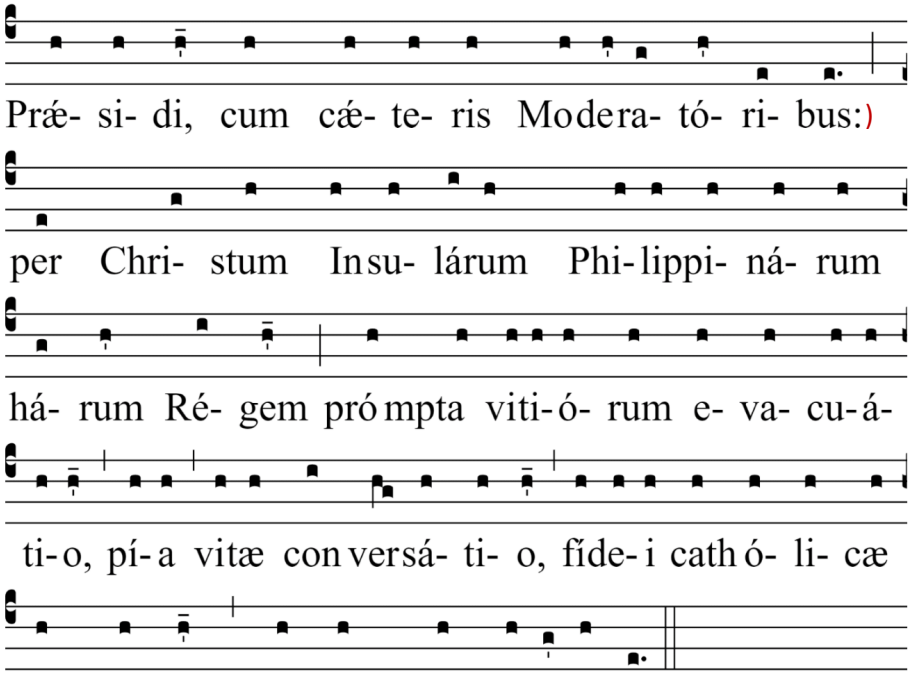


*Aawitin ng dalawang cantor ang mga panawagan, at tutugon ang coro:*

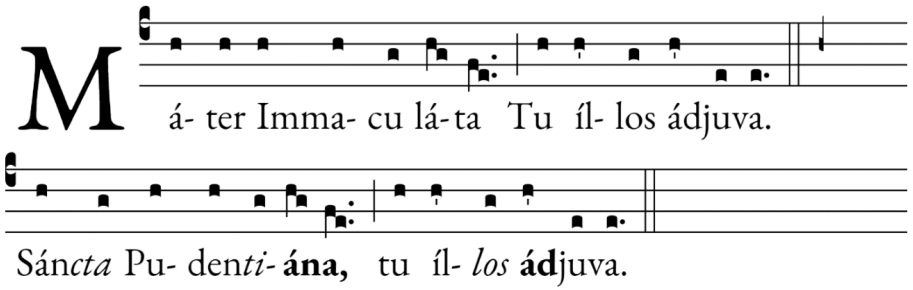


| | |
|---|---|
| Sáncta Rósa a Sáncta María *Li***mána**, tu íl*los.* | Sáncte Laurénti **Rú**iz, tu íl*los.*<br>Sáncte Pétre C*a***lúng**sod, tu íl*los.* |



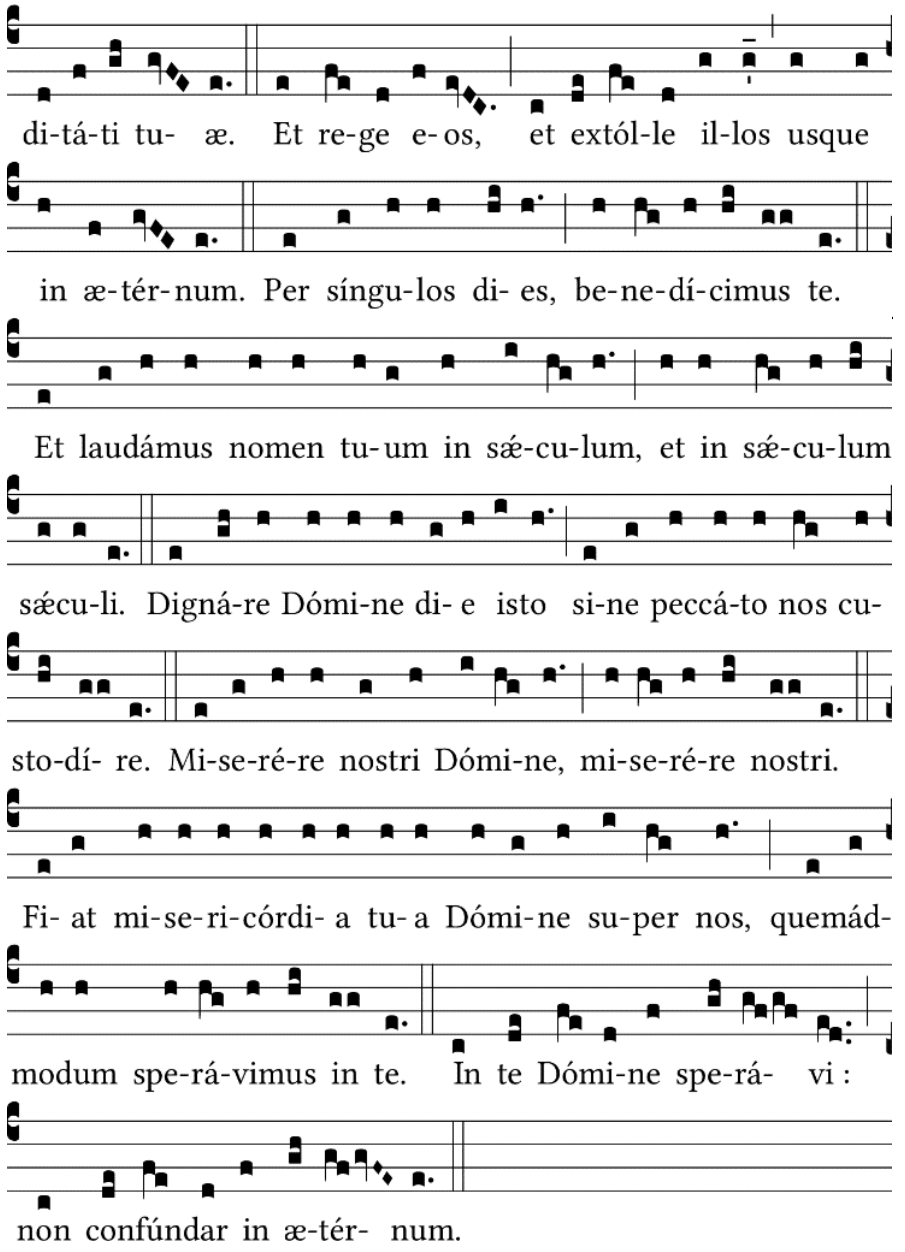

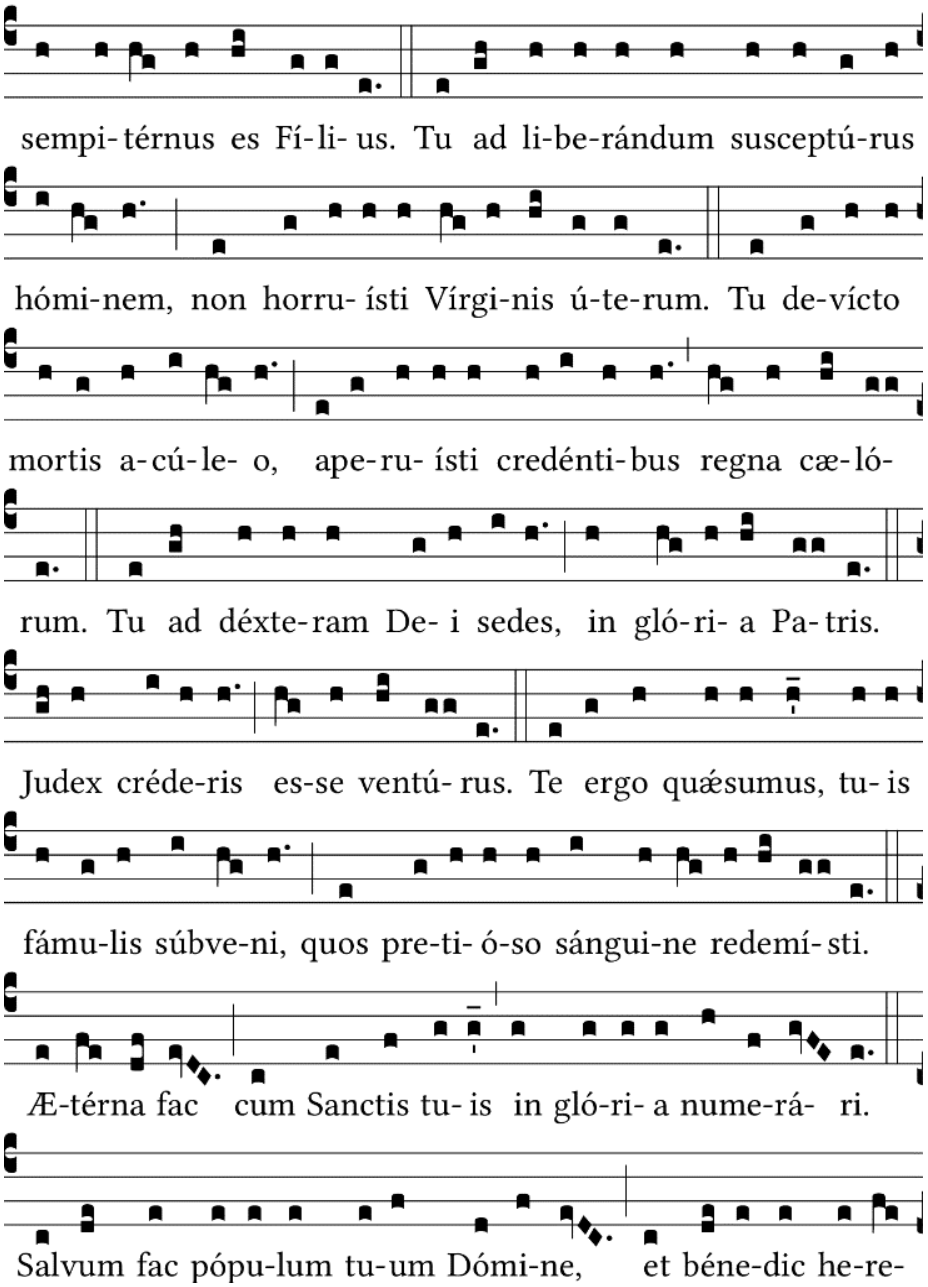




Beáte Aloýsi a Sáncto *Vi***ctóre**, tu *íllos.*
Beáte Iosephmaría Man*il***énsis**, tu *íllos.*
Beáte Iúste Tacáia*ma* **U**con, tu *íllos.*
Sáncte Isidóre **A**grícola, tu *íllos.*
Sánc*te* **R**óche, tu *íllos.*
Sáncta Clára Assisi**é**nsis, tu *íllos.*
Sáncte Paschá*lis* **B**áylon, tu *íllos.*
Sáncte Ezéchiel Mo**ré**no, tu *íllos.*
Sáncte Ioánnes a Sáncto *Fa***cún**do, tu *íllos.*
Sáncte Ild**ephón**se, tu *íllos.*
Sáncte Iuli**á**ne (To**le**táne), tu *íllos.*
Sáncte Is**i**dóre, tu *íllos.*
Sáncte *Le***án**der, tu *íllos.*
Sáncte *Ful***gén**tii, tu *íllos.*
Sáncte Iuli**á**ne (*Con***chén**sis), tu *íllos.*
Sáncti Fructuóse *et* **Sócii**, vos *íllos.*
Sáncti Valéri et *Vin***cén**ti, vos *íllos.*
Sáncte Aug**ustí**ne, tu *íllos.*
Sáncte *Do***mín**ice, tu *íllos.*
Sáncte *Fran***cí**sce, tu *íllos.*
Sáncte pater noster Bene**díc**te, tu *íllos.*

Sancta Schol**as**tica, tu *íllos.*
Sáncti Maure *et* **Plac**ide, vos *íllos.*
Sánc*ti* **Bed**æ, tu *íllos.*
Sáncte Gregor*ii* **Mag**ne, tu *íllos.*
Sáncte Petre Cæl**és**tine, tu *íllos.*
Sáncta Hil**de**garde, tu *íllos.*
Sáncta Gertru*de* **Mag**ne, tu *íllos.*
Sáncte Henrice Imper**a**tore, tu *íllos.*
Sáncta Cunegunda Imper**a**trice, tu *íllos.*
Sáncte *Jac***ó**be, tu *íllos.*
Sáncte Ferd**i**nánde, tu *íllos.*
Sáncte Hermen**e**gilde, tu *íllos.*
Sánc*te* **Díd**ace, tu *íllos.*
Sáncta *Eu***lá**lia, tu *íllos.*
Sáncta *Leo***cá**dia, tu *íllos.*
Sáncta Lib**e**ráta, tu *íllos.*
Sánctæ Jústa et *Ru***fí**na, vos *íllos.*
Sáncti Cyríace *et* **Páu**la, vos *íllos.*
Sáncti Júste *et* **Pás**tor, vos *íllos.*
Sáncti Servánde et *Ger***má**ne, vos *íllos.*
Sáncti Acíscle et *Vi***ctó**ria, vos *íllos.*
Omnes sáncti Patróni Insulárum Philipp**i**nárum, vos *íllos.*

*Uulitin ng tanan:*

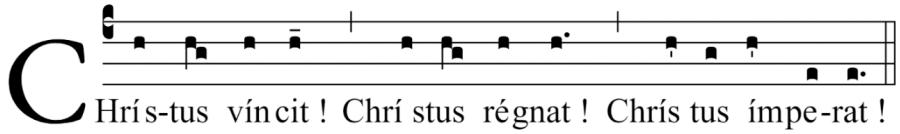

*Aawit ang dalawang cantor:*

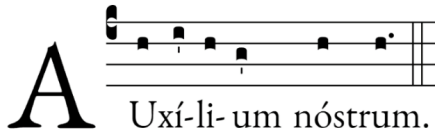


*Tutugon ang coro:*

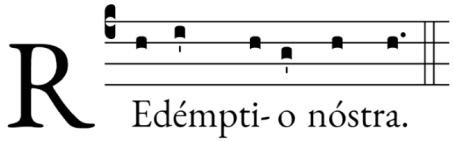


*Aawit ang dalawang cantor:*

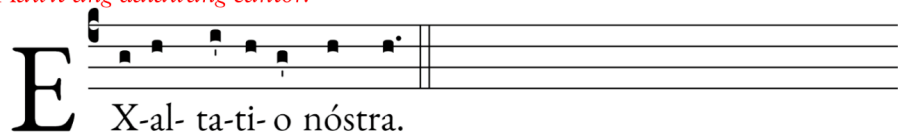


*Tutugon ang coro:*

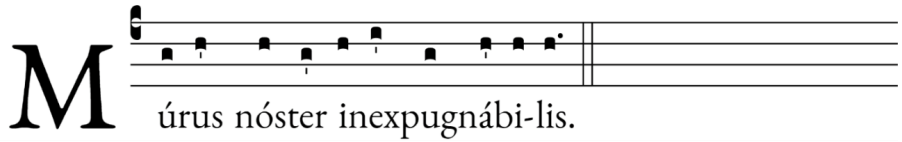


*Aawitin ng lahat:*

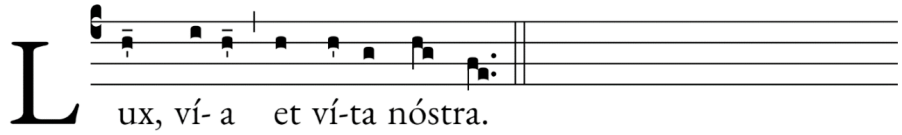


*Uulitin ng tanan:*

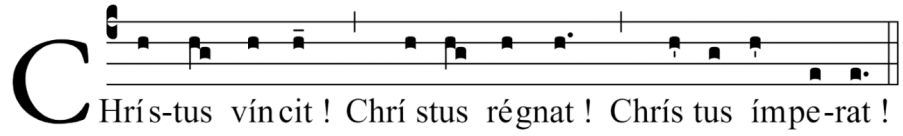




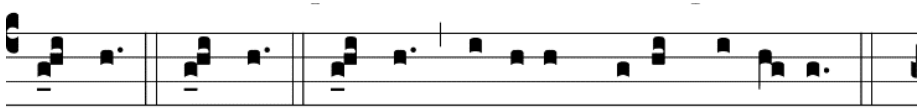

Sanctus : Sanctus : Sanctus Dóminus De- us Sá- ba- oth.

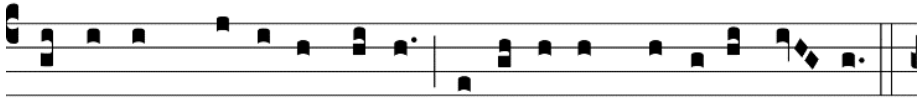

Ple- ni sunt cæ- li et terra ma- jestá- tis gló- ri- æ tu- æ.

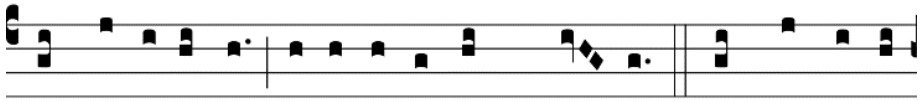

Te glo- ri- ó- sus Aposto- ló- rum cho- rus : Te Prophe- tá-

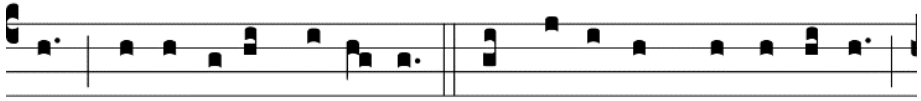

rum laudá- bi- lis núme- rus : Te Márty- rum candi- dá- tus

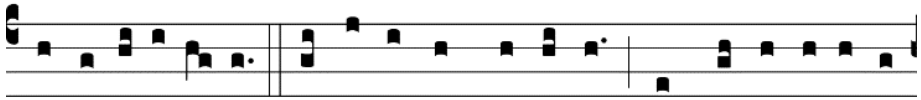

laudat exérci- tus. Te per orbem terrá- rum sancta confi- té- tur

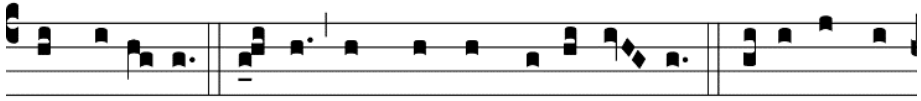

Ecclé- si- a : Pa- trem imménsæ ma- jestá- tis ; Vene- rándum

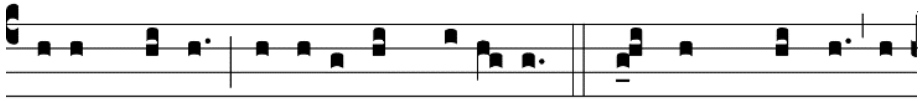

tu- um ve- rum, et úni- cum Fí- li- um ; Sanctum quoque Pa-

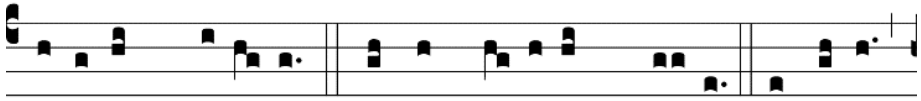

rácli- tum Spí- ri- tum. Tu Rex gló- ri- æ, Chri- ste. Tu Patris

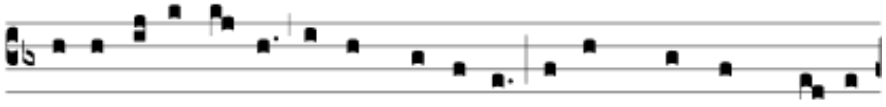

Cu-jus una stil-la salvum fá-ce-re To-tum mundum quit ab

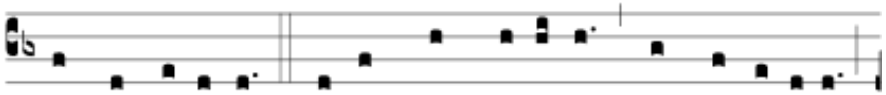

omni scé-le-re. 7. Je-su, quem ve-lá-tum nunc aspí-ci- o,

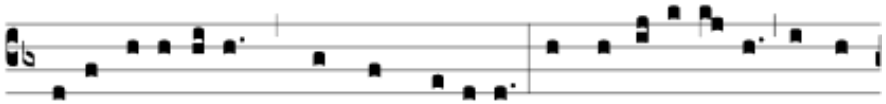

Oro, fi- at illud, quod tam sí-ti- o : Ut te reve-lá-ta cernens

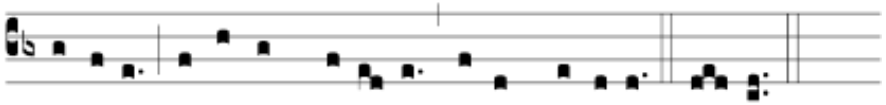

fá-ci- e, Vi-su sim be-á-tus tu-ae gló-ri-ae. A-men.

## *TE DEUM*

*(Monastico)*

**Hymn. 3.**

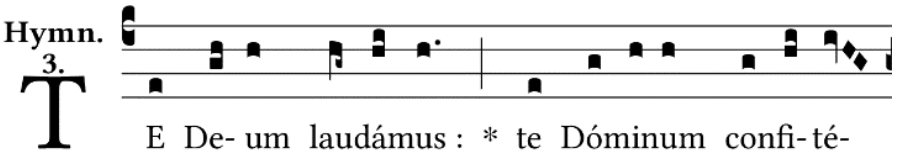

E De- um laudámus : * te Dóminum confi- té-

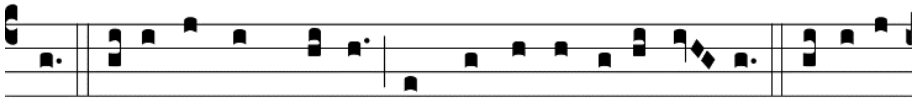

mur. Te æ-térnum Patrem omnis terra vene-rá- tur. Ti-bi o-

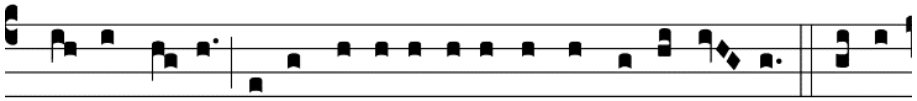

mnes Ange- li, ti-bi Cæ-li et uni-vérsæ Po-testá- tes : Ti-bi

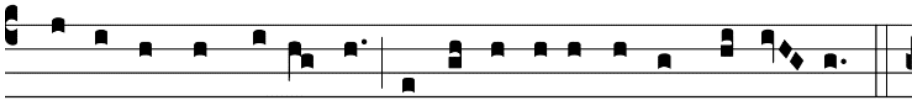

Ché-ru-bim et Sé-raphim incessá-bi-li vo-ce proclá- mant :



*Aawit ang dalawang cantor:*

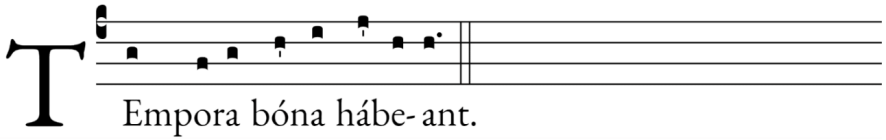

Empora bóna hábe- ant.

*Aawitin ng lahat:*

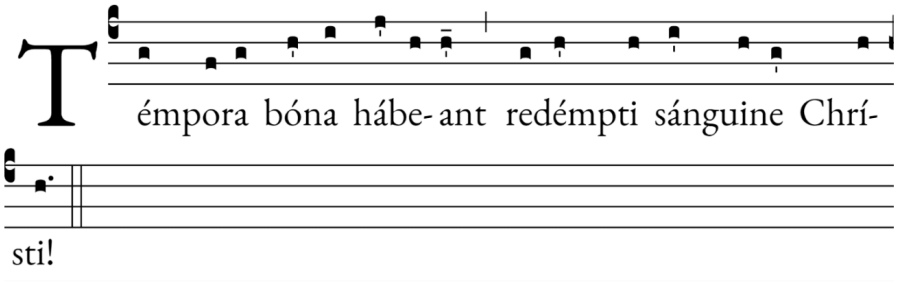

émpora bóna hábe- ant redémpti sánguine Chrí-

sti!

*Aawit ang dalawang cantor:* *Tutugon ang coro:* *Aawitin ng lahat:*

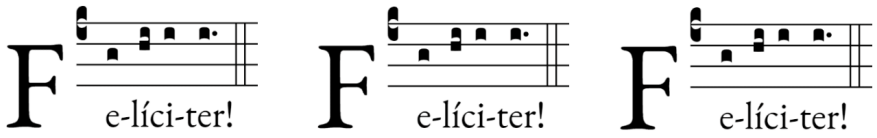

e-líci-ter! e-líci-ter! e-líci-ter!

*Aawit ang dalawang cantor:*

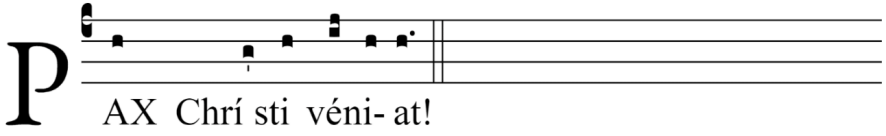

AX Chrí sti véni- at!

*Tutugon ang coro:*

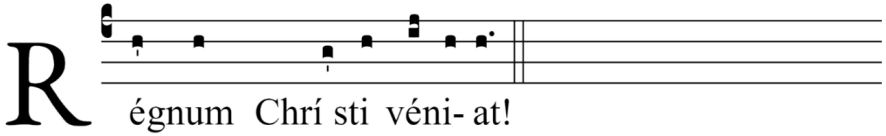

égnum Chrí sti véni- at!

*Aawitin ng lahat:*

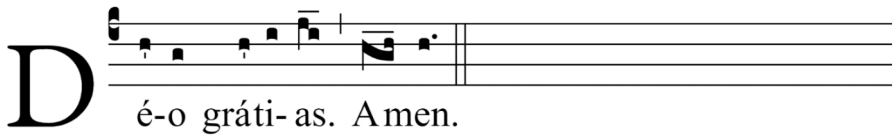

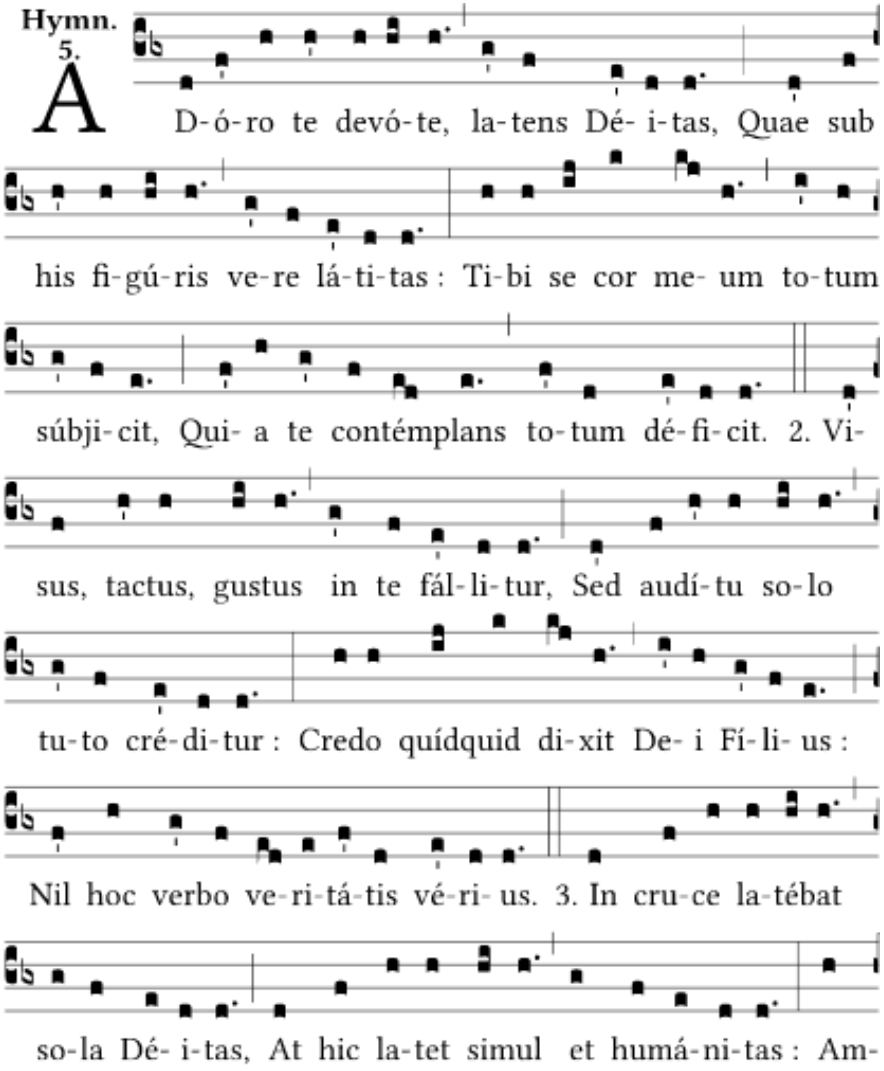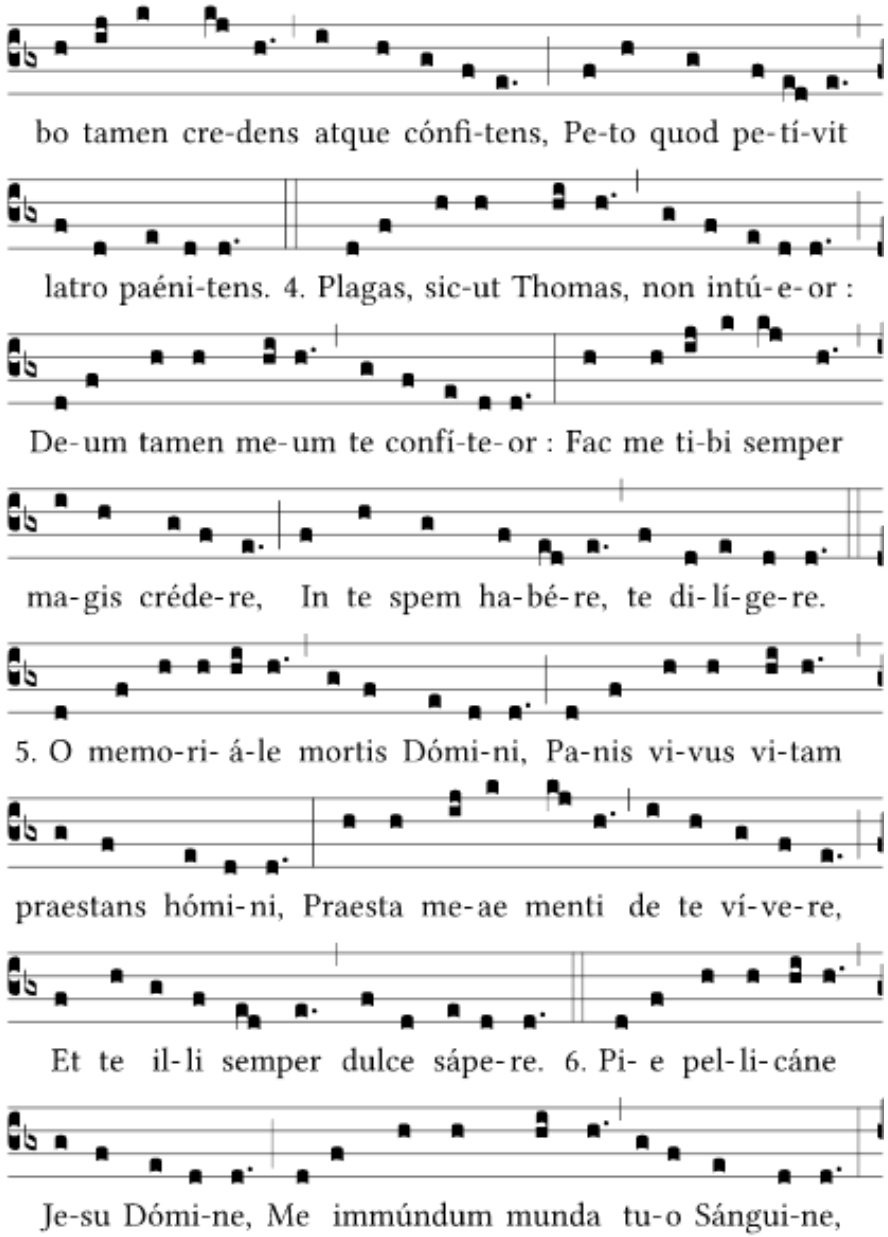
## *ADORO TE DEVOTE*